

# 2014 HIGHER EDUCATION STATISTICS

Comparison data – 2013

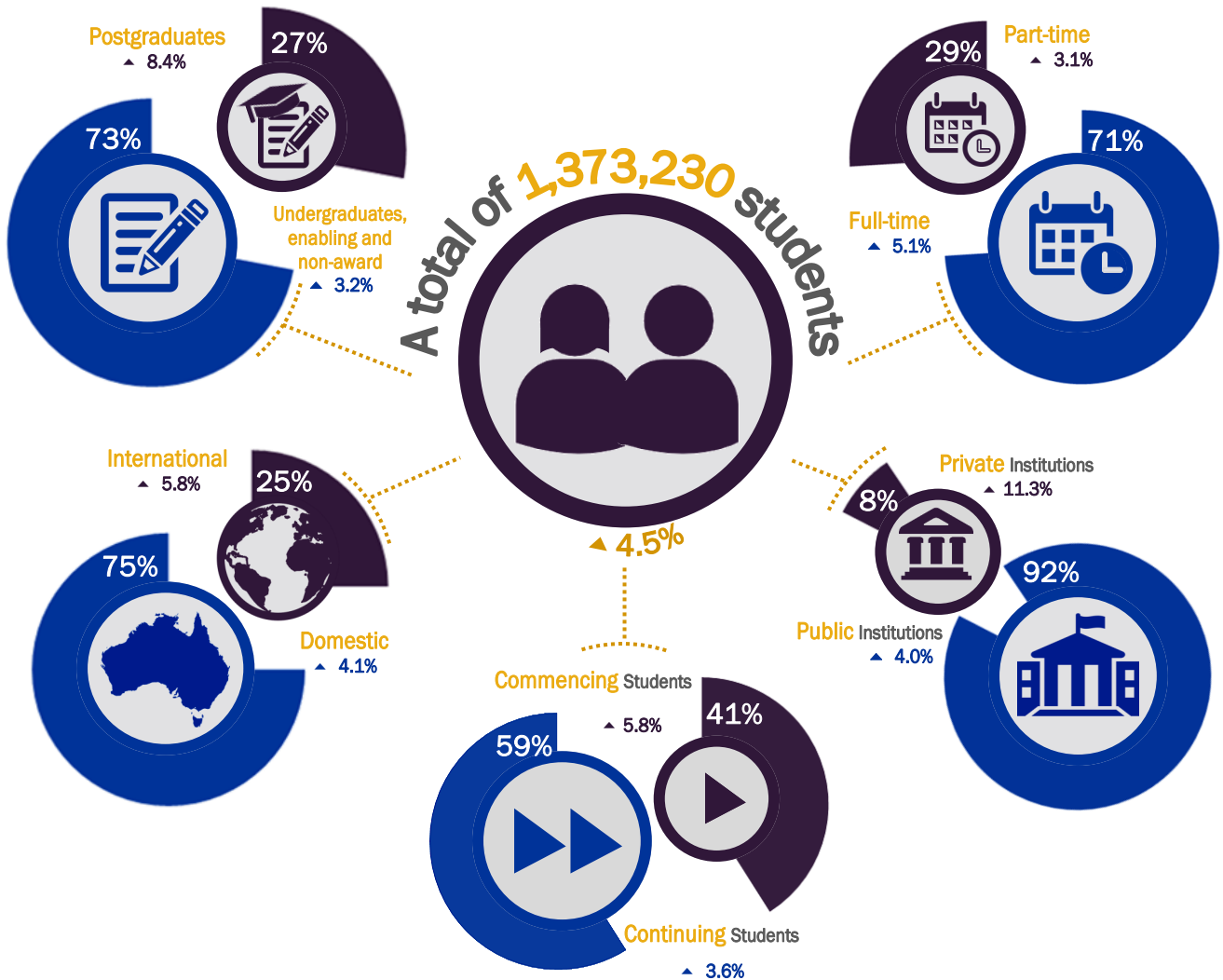

## Student Diversity:



Students from **Low SES backgrounds** comprise **17.5%** of all domestic onshore undergraduate students.  
▲ 5.4%

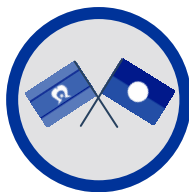

**Aboriginal and Torres Strait Islander** students comprise **1.1%** of all students.  
▲ 9.7%



**55.4%** of all students are **Female**.  
▲ 5.3%



Students in **Regional Areas** comprise **19.3%** of domestic on-shore students.  
▲ 3.7%

## Commencing students, by broad fields of education:

